PALMERSTON NORTH CITY LIBRARY

NEW TITLES IN *Young Adult Books*

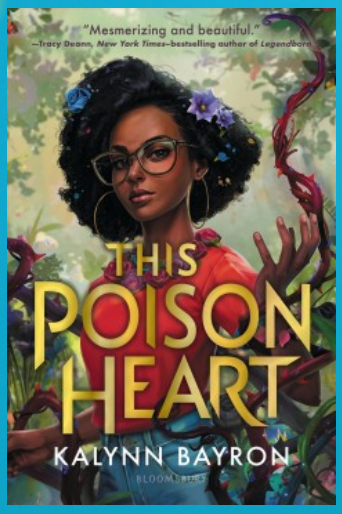

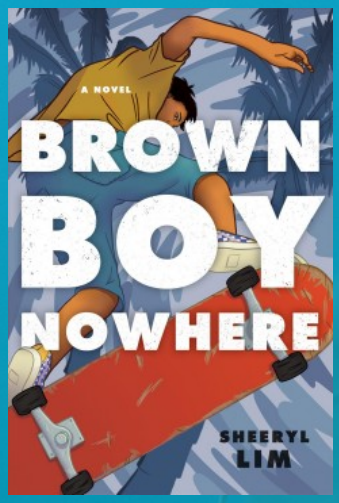

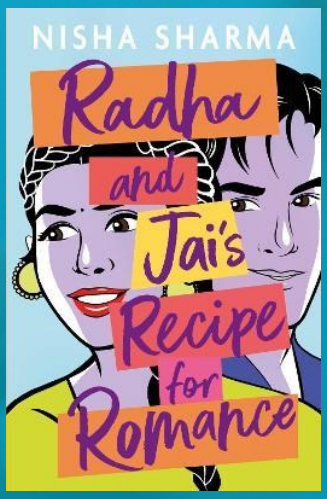

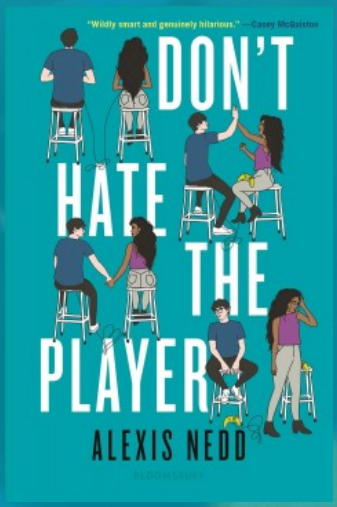

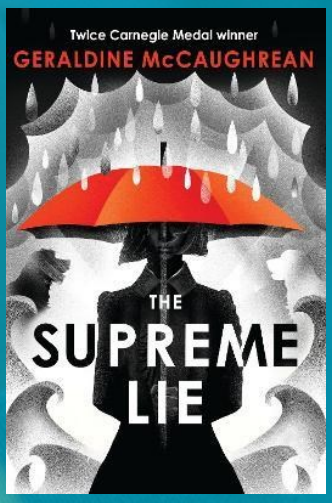

For more recommendations, ask a librarian!